

TM

Course Selection Night

2020-2021

Dr. Scola, Superintendent
Dr. Seiple, Asst. to the Superintendent
Mrs. Houck, Principal
Mr. Abels, Assistant Principal
Mrs. Henry, HS Counselor
Mrs. Hively, HS Counselor

HPSD Mission Statement

The Hanover Public School District is committed to excellence in education by nurturing, challenging, and inspiring all students to achieve their full potential and to become productive citizens in a global community.

Tonight's Program

- General information
- Introduction to Naviance
- Educational Planning Guide
- Scheduling process and timeline
- Gallery walk with teachers

Career and College Ready

HHS:
A Comprehensive High
School

VS.

Job vs Career

JOB

- Something you “have” to do to survive
- High turnover
- Little to no training
- Is not planned

CAREER

- Something you “choose” to do - it’s your purpose
- Longevity
- Requires advanced training
- Planned and specific

What is Naviance?

**Connecting
Learning to Life**

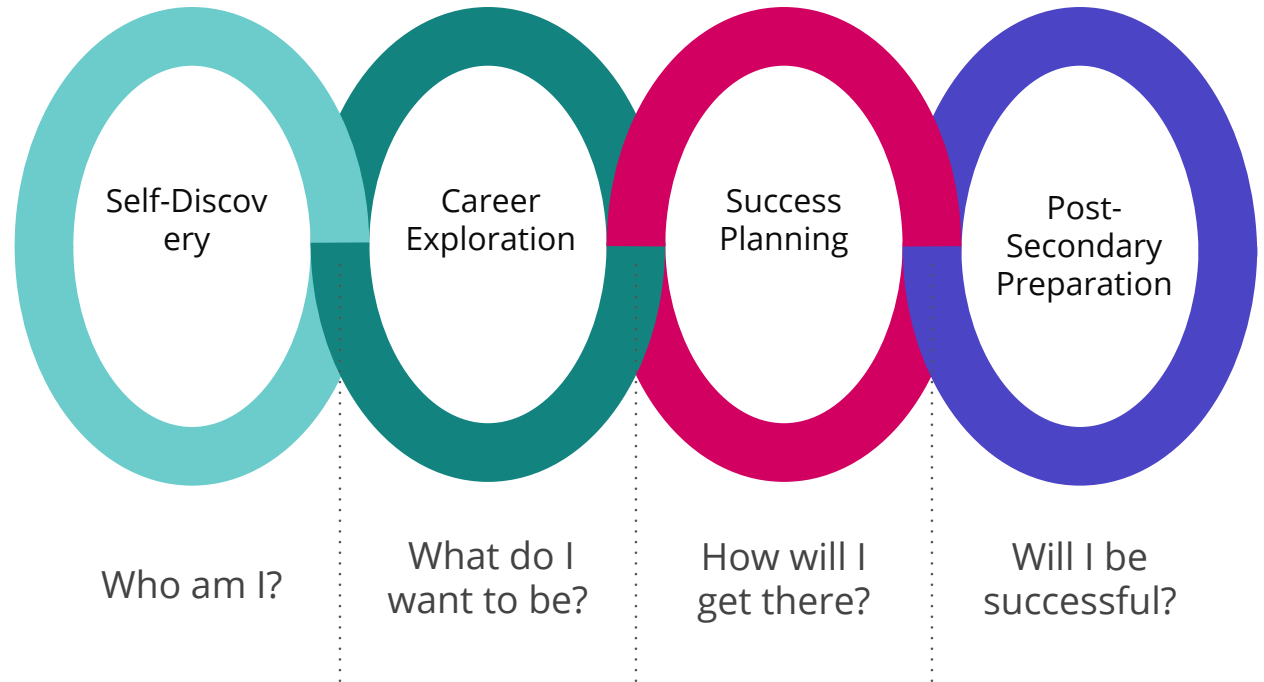

Naviance is a comprehensive K-12 college and career readiness solution that will help align your strengths and interests to postsecondary goals.

Naviance

Naviance Student allows you to:

- **Get involved in the planning and advising process** – Build a resume, complete online surveys, and manage timelines and deadlines for making decisions about colleges and careers
- **Research colleges** – Compare GPA, standardized test scores, and other statistics to actual historical data from our school for students who have applied
- **Research careers** – Research hundreds of careers and career clusters, and take career assessments
- **Create plans for the future** – Create goals and to-dos, and complete tasks assigned to you by the school

The Student Journey in Naviance

Home Page

English Give feedback No new messages LOG OUT

Naviance | Student

Home Courses Colleges Careers About Me My Planner

Welcome, Ethan!

Search for Colleges

Type a college name SEARCH

1 Welcome to Senior Year, Class of 2019!

Welcome to your Senior year, Class of 2019!

Some reminders as you prepare for applying to college:

COMMON APPLICATION: (you've already created an account in Junior Seminar, so please use that log in information):

When you log into your account after the August 1 launch of the 2018-19 application, you will be presented with the registration type options: "First Year" and "Transfer". You are "First Year". The information that you entered in Jr. Seminar

Read more

2 My Favorites

COLLEGES
I'm thinking about

COLLEGES
I'm applying to

COURSES
I'm thinking about

CAREERS AND CLUSTERS
I'm thinking about

3 Important To-Dos and Tasks

TASK District: RoadTrip Nation Asking Questions
OVERDUE Friday Jul 13, 2018
Assigned by Genevieve Counselor

TASK Complete StrengthsExplorer
OVERDUE Wednesday Mar 14, 2018
Assigned by Laura Counselor

4 What's New

Naviance User commented on your goal Do not miss more than 2 consecutive days in the first quarter of the school year.

1. **Welcome Message:** Look for important school-related messages.
2. **My Favorites:** Easily access lists of the colleges, courses, and careers you've favorited.
3. **Important To-Dos and Tasks:** Get easy access to upcoming or overdue To-Dos and Tasks.
4. **What's New:** Search for and keep track of scholarships.

Colleges Page

- 1 Find Your Fit:** Includes links for SuperMatch, SuperMatch®, College Match, Scattergrams, Advanced College Search, and College Lookup. A "Show less" button is at the bottom.
- 2 Research Colleges:** Includes links for I'm Thinking About, College Compare, College Resources, Acceptance History, Enrichment Programs, and College Maps. A "Show less" button is at the bottom.
- 3 Apply to Colleges:** Includes links for I'm applying to, Letters of Recommendation, College Events, Manage Transcripts, and Test scores. A "Show less" button is at the bottom.
- 4 Scholarships and Money:** Includes links for I'm Applying To, Scholarship List, Scholarship Match, and National Scholarship Search. A "Show less" button is at the bottom.
- 5 College Visits:** Includes a "Show more" button.

- 1. Find Your Fit:** Use tools like SuperMatch and Scattergrams to identify your best-fit college.
- 2. Research Colleges:** Dig deeper into colleges of interest using tools like Acceptance History.
- 3. Apply to Colleges:** Manage college applications and corresponding documentation.
- 4. Scholarships & Money:** Search for and keep track of scholarships.
- 5. College Visits:** Check out and sign up for colleges visiting the school.

New and Improved SuperMatch

Tooltips guide you through searching over 20 new filters to find your best-fit institution.

SuperMatch College Search About SuperMatch

Choose Fit Criteria Location Academics Admission Diversity Institution Characteristics Cost Student Life Athletics Resources

Your Fit Criteria Saved Searches Choose one Save Search Start Over

5 selected criteria
To refine your results, use the arrows to move your criteria into the "Must Have" and "Nice to Have" boxes.

Must Have
Location [7] Major [1]
Campus Surroundings [1]

Nice to Have
Internships and Co-ops Offers Study Abroad

Your Results Your results include 15 institutions with a fit score of 90%

| | Fit Score | Cost | Admission Info |
|---|-------------------------|--|---|
| <p>Western New England University Springfield, MA, Small City 4 year, Private nonprofit</p> <p>PINNED FAVORITE</p> | <p>100%</p> <p>Why?</p> | <p>Coed</p> <p>% Male/Female 55-45</p> <p>Out of State 49%</p> <p>Minorities 18%</p> | <p>Tuition & Fees \$31,730</p> <p>Room & Board \$12,894</p> <p>Acceptance Rate 80%</p> <p>Accepts Common App</p> <p>App Fee \$40</p> <p>Test Optional</p> |

Search by

1 PINNED THINKING ABOUT 0 APPLYING TO 0

Compare your Pinned Colleges

Pin and Favorite Colleges of Interest

See WHY a College got a Certain Fit Score.

Careers Page

- Explore Careers and Interests:** A section with a red heart icon and the text "CAREERS AND CLUSTERS I'm thinking about". It includes two buttons: "Explore Careers" and "Explore Career Clusters".
- Roadtrip Nation Interview Archive:** A video player showing a "roadtrip nation" logo on a blue background. Below the video is a text block titled "What's in the Archive?" stating: "Roadtrip Nation has gone on 52 roadtrips and interviewed 844 leaders creating 6,834 videos on struggle, triumph, and self discovery that have been broken into 48 themes and 29 interests". A blue "Explore More" button is located below the text.
- Career Assessments:** A section with a teal header and a list of assessment tools: "Career Cluster Finder", "Career Key", "StrengthsExplorer", "Do What You Are", "Career Interest Profiler", and "MI Advantage".

1. **Explore Careers and Interests:** Participate in career-related assessments and view your favorite careers and clusters.
2. **Roadtrip Nation Interview Archive:** Access over 5,000 videos that focus on various interests and themes related to careers.
3. **Career Assessments:** View and take all accessible assessments to tell you more about yourself and your interests.

College Profiles

Get a lot of great information, including info about student life, admissions, and costs!

Check out Scattergrams for this college using the Admissions tab

Educational Planning Guide

Hanover High School

**Educational Planning Guide
2020 - 2021**

Revised 2/20/2020

Graduation Requirements

| | |
|----------------|------------|
| English | 4 |
| Social Studies | 3 or 4 |
| Math | 3 or 4 |
| Science | 3 or 4 |
| Health | 1 |
| Phys. Ed. | 2 |
| Electives | 10 |
| | <hr/> |
| | 26 credits |

Credit Count

Sophomore - 6

Junior - 12

Senior - 19

Course Levels

- ❖ **(Level 1): Introductory** Course work focuses on exposing student to the topic and giving students real-world applications for a successful career
- ❖ **(Level 2) Academic:** Course work focuses on theoretical concepts and applications to make students college ready
- ❖ **(Level 3) Honors:** increased rigor, faster pace, more independence expected
- ❖ **(Level 4) Advanced Placement :** Meet specific College Board Criteria as equivalent to college level courses
- ❖ **Dual Enrollment**

Course Weighting

COURSE WEIGHTING

Course weights are assigned to all courses that are graded on a percentage scale. Course weights have the purpose of denoting rigor on transcripts and calculating grade point averages (GPA). Course levels are noted in each course description found in this Educational Planning Guide.

The following weights apply to the class of 2021:

| Level | Descriptor | Weight |
|---------|-------------------------|--------|
| Level 1 | Introductory | 1.0 |
| Level 2 | Academic | 1.10 |
| Level 3 | Honors | 1.20 |
| Level 4 | Advanced Placement (AP) | 1.35 |

The following weights apply to the class of 2022 and beyond:

| Level | Descriptor | Weight |
|---------|-------------------------|--------|
| Level 1 | Introductory | 1 |
| Level 2 | Academic | 1.1 |
| Level 3 | Honors | 1.2 |
| Level 4 | Advanced Placement (AP) | 1.3 |

Course Weighting

Sample Weighted GPA

| <u>Course</u> | <u>Grade</u> | <u>4 pt scale</u> | | <u>Credit</u> | | <u>Weight</u> | <u>Product</u> |
|----------------|--------------|-------------------|---|---------------|---|---------------|----------------|
| Honors English | 90 | 3.67 | x | 1 | x | 1.2 | 4.404 |
| AP US History | 85 | 3.0 | x | 1 | x | 1.3 | 3.9 |
| Honors Geom. | 95 | 4.0 | x | 1 | x | 1.2 | 4.8 |
| Academic Chem | 90 | 3.67 | x | 1 | x | 1.1 | 4.037 |
| Spanish II | 80 | 2.67 | x | 1 | x | 1.00 | 2.67 |
| Metals I | 95 | 4.0 | x | 1 | x | 1.00 | 4.0 |
| Health II | 85 | 3.0 | x | 0.5 | x | 1.00 | 1.5 |
| Psychology | 88 | 3.33 | x | <u>0.5</u> | x | 1.1 | <u>1.8315</u> |
| | | | | 7 | | | 27.1425 |

Weighted GPA: $27.1425 \div 7 = 3.8775$

AP Course Selections

Art

- ❖ AP Art 2D Design
- ❖ AP Drawing

Language Arts

- ❖ AP Language and Composition
- ❖ AP English Lit and Composition

Math

- ❖ AP Statistics
- ❖ AP Calculus

Music

- ❖ AP Music Theory

World Language

- ❖ AP Spanish
- ❖ AP French

Science

- ❖ AP Biology
- ❖ AP Chemistry
- ❖ AP Physics

Social Studies

- ❖ AP European History
- ❖ AP US History

Computer Science

- ❖ AP Computer Science Principles

Special Certifications and Credentials

- NOCTI Welding
- NOCTI Diversified Occupations
- NIMS Precision Machining
 - Pre-Apprenticeships
- Mechatronics
 - Pre-Apprenticeships
- Computer Science
- Music Technology
- Culinary Arts/Early Childhood Education
- Construction
- Drone Pilot

NOCTI Welding

- 11th & 12th Grade
- Approved by PDE-CTE
- 3-periods/day
- 720 hours
- NOCTI Welding Technology Exam/ Certification
- OAC & Business Collaboration

- For more information:
 - Mr. Williams
 - Mr. Minnich
 - Mr. Harnish

NOCTI Diversified Occupations

- 12th Grade
- Approved by PDE-CTE
- One year program: 540 hours;
1-period/day + work based
experience
- NOCTI 21st Century
Workplace Skills Exam
- HACC - College in the High
School:
 - 3-Credit FS 100 Course
- OAC/ Business Collaboration
- For more information:
 - Mr. Harnish

NIMS Precision Machining

- 11th & 12th Grade
- Recognized by Department of Labor & Industry
- Pre-Apprenticeship model w/Hanover Area Chamber of Commerce & business partners
- Two year program
 - Over 500-Hours
 - 2-3 Periods per Day
- National Institute for Metalworking Skills (NIMS) Credentials
- OAC & Business Collaboration
- For more information:
 - Mr. Williams
 - Mr. Minnich
 - Mr. Harnish

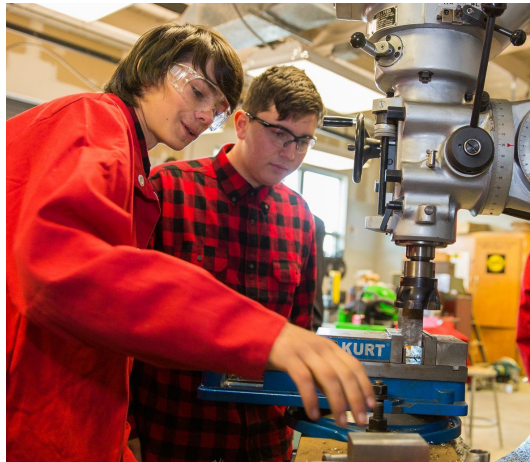

Mechatronics

- Grades 10, 11, 12
- HACC-Gettysburg: Articulation Agreement
 - 30-Credit HACC Mechatronics Certificate
 - 8-credits earned at HHS
- Pre-Apprenticeship model w/Hanover Area Chamber of Commerce & business partners
- Mechatronics Credential
- OAC & Business Collaboration: Utz Quality Foods, Inc.

- For more information:
 - Mr. Williams
 - Mr. Minnich
 - Mr. Harnish

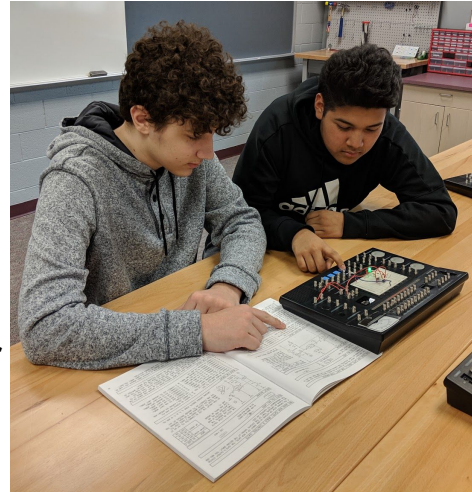

Computer Science

- Harrisburg University: Articulation Agreement
- AP Computer Science
- STEAM Academy
- League of Legends eSports Team
- Computer Science Credential

- For more information:
 - Mrs. Conover

Music Technology

- Grades 9, 10, 11, 12
- Levels I, II, III
- Use of Pro Tools
- Academy for Media Production:
Articulation Agreement
- Music Technology Credential
- OAC/ Business Collaboration

Culinary Arts

Early Childhood Education

Hanover Area Culinary Credential

- 11th & 12th Grade
- Hanover Business Partners/ Local Credential
- OAC/ Business Collaboration

Early Childhood Development & Education

- 11th & 12th Grade
 - 11th Grade: Coursework/placement
 - 12th Grade: Placement - Minimum of 100-hours of experience

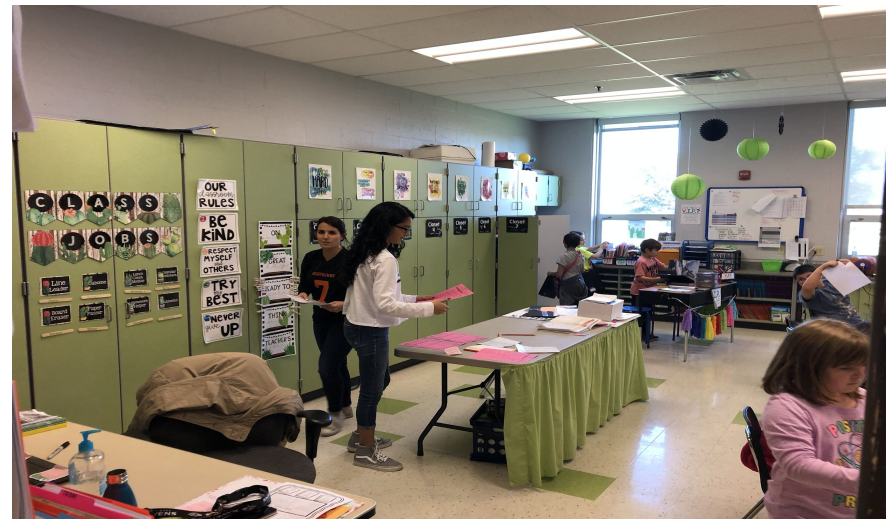

Construction, Design & Engineering

- 9-12th Grade
- Construction I, II, III
- Design & Engineering I, II
- Design & Engineering Projects
- Emphasis on use of CAD and various design techniques
- Construction Technology Credential: 2020-2021
- For more information:
 - Mr. Lehman
 - Mr. Minnich

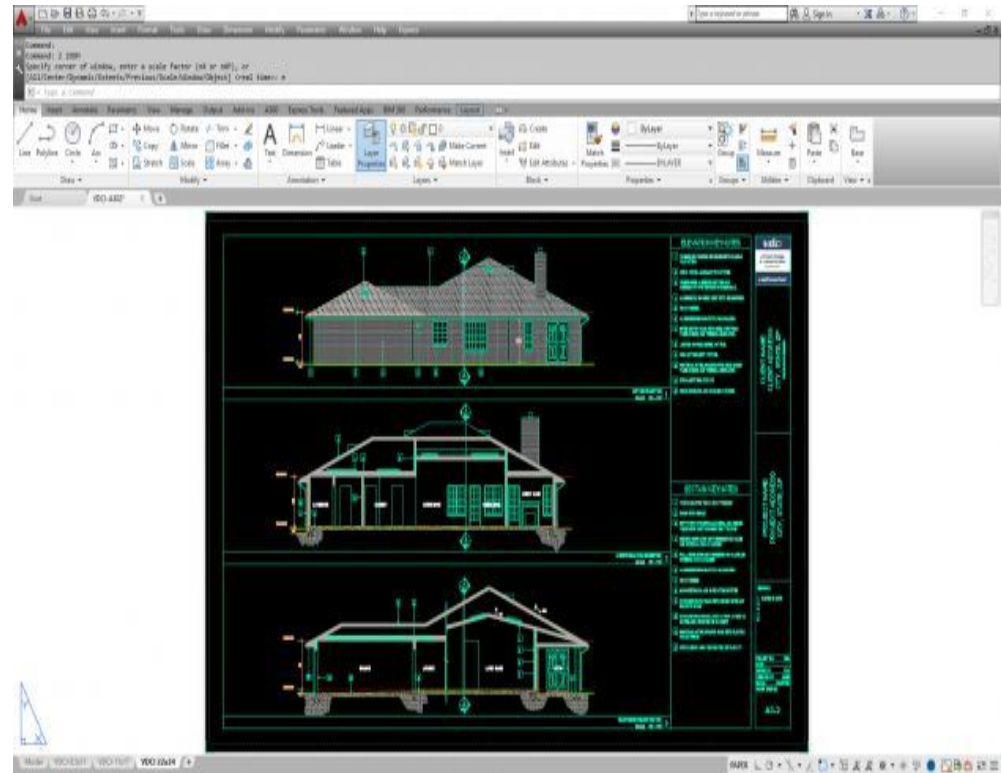

Drone Construction & Flying: FAA Pilot Certification

- Concepts, Construction, & Repair
- Build a Drone
- Flying Techniques & Skills
- Rules and Regulations for Flight
- Earn you Federal Aviation Administration Pilots License

Honors and Advanced Placement

- Review of academic records
- Academic achievement
- *Teacher/counselor recommendation*
- Highly motivated student
- Success in prerequisite course

Educational Planning Guide

| Course | Grade | Credits |
|---|---------------|------------------|
| ART | | |
| Foundations of Art I | 9, 10 | 1 |
| Foundations of Art II | 10, 11, 12 | 1 |
| Art III | 11, 12 | 1 |
| AP 2D Design | 11, 12, | 1 |
| AP Drawing | 11, 12 | 1 |
| 3D Modeling I  | 9, 10 | 0.5 |
| 3D Modeling II  | 9, 10 | 0.5 |
| Graphic Arts and Design I | 11, 12 | 0.5 |
| Graphic Arts and Design II | 11, 12 | 0.5 |
| Sculpture | 10, 11, 12 | 0.25 |
| Art of Camera Phone Photography | 10, 11, 12 | 0.25 |
| Art of Transforming Photos | 10, 11, 12 | 0.25 |
| Jewelry Design | 10, 11, 12 | 0.25 |
| BUSINESS | | |
| Accounting I | 9, 10, 11, 12 | 1 |
| Accounting II | 10, 11, 12 | 1 |
| Marketing | 11, 12 | 0.5 |
| ENTERTAINMENT TECHNOLOGY  | | |
| Evolution of Games | 10 | Summer/ Online |
| Game Maker Programming I | 9, 10 | 0.5 |
| Game Maker Programming II | 9, 10 | 0.5 |
| Game Design | 9, 10 | 0.5 |
| 3D Modeling I | 9, 10 | 0.5 (Art credit) |
| 3D Modeling II | 9, 10 | 0.5 (Art credit) |
| Mobile Game Design | 9, 10 | 0.5 |
| Unity 3D Programming (2017-2018) | 9, 10, 11 | 0.5 |
| Game Production and Marketing (2017-2018) | 11, 12 | 0.5 |
| Screenwriting (offered in 2017-2018) | 9, 10, 11 | 0.5 (Eng credit) |
| Real World Projects (offered in 2017-2018) | 11, 12 | 0.5 |
| Virtual Reality | 9, 10, 11 | 0.5 |
| FAMILY AND CONSUMER SCIENCE | | |
| Family and Career Development | 10 | 0.5 |
| Culinary Arts I | 9, 10, 11 | 1 |
| Advanced Culinary Exploration | 10, 11, 12 | 1 |

MATHEMATICS

Flow chart for Hanover High School's mathematics pathways.

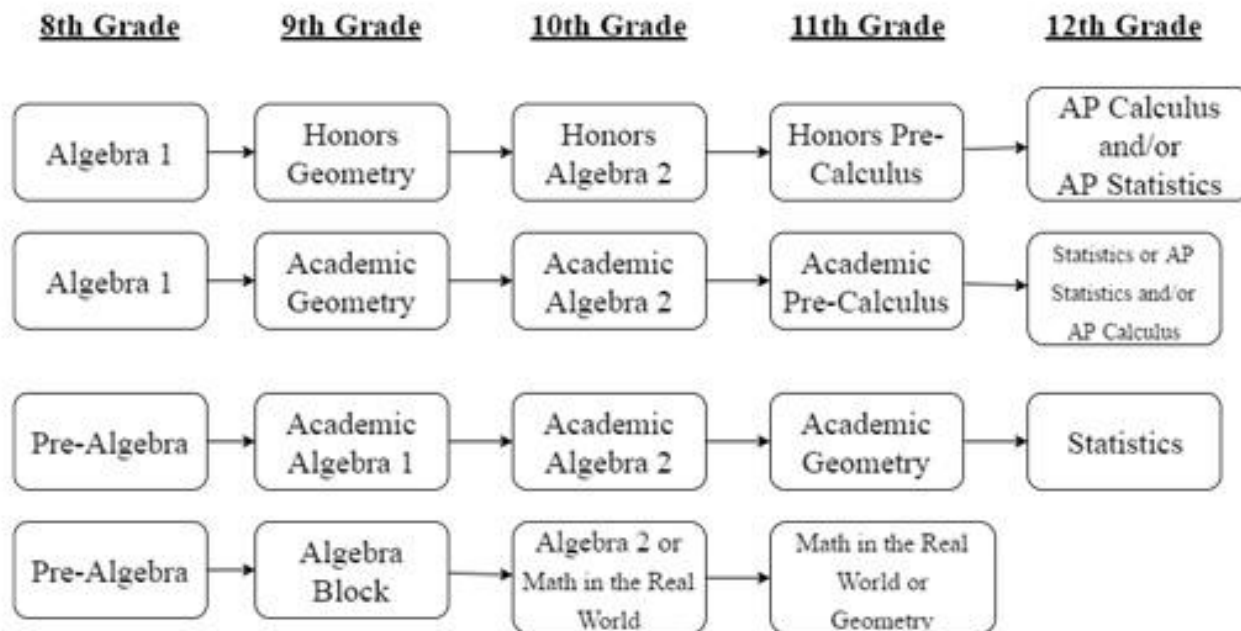

Any students who are enrolled in Algebra I will be required to take the Algebra Keystone Exam during the Spring testing window of Algebra 1. Any student who does not score proficient on the Algebra Keystone Exam will be required to participate in Keystone Preparation coursework. These students will retake the Keystone Exam upon completion of the preparation coursework. Students who do not score proficient after the second administration will complete a Keystone Project.

Course: Algebra I Block **Full Year** **2 credit** **(Level 1)**
Grades: 9
Prerequisites: (by Administrative Placement)

Any students who are enrolled in Algebra I will be required to take the Algebra Keystone Exam during the Spring testing window of Algebra 1 Block. Any student who does not score proficient on the

Course Descriptions

Course: *Music Technology and Sound Recording II* **Semester** 0.5 credit (Level 2)

Grades: 10, 11, 12

Prerequisites: *Successful completion of Music Tech 1*

This course will build upon the foundation of Level I. Students will use Pro Tools, a digital audio workstation. Studio recording, live recording, editing, mastering and video recording will be utilized. Students will also create music using MIDI

Course Selection Timeline

Friday, March 6 - Friday, March 20

- ❖ Educational Planning Guide and Course Selection is opened
- ❖ Review graduation requirements and course choices
- ❖ Meet with school counselors and teachers to answer questions and get teacher recommendations

Friday, March 20

- ❖ Deadline for course selection to be completed in Firefly

Points to Consider

- ❖ Take the most advanced courses...but make sure that they are also appropriate for you
- ❖ Read the course description
- ❖ Consider the teacher recommendation heavily

Please contact the High School Guidance
counselors with questions:

Kari Hively - Grades 10, 12
Theresa Henry - Grades 9, 11

Course Selection Night for Parents

Grades 8-11

February 28, 2019

| Department | Teacher Representative | Location |
|----------------------------|------------------------|----------------------------|
| Art | Mrs. Marie Smith | Room 202 (Orange Hall) |
| Career/Work Electives | Mr. Harnish | Room 013 (Front Hall) |
| Culinary | Mrs. Salvitti | Room 001 (Front Hall) |
| Entertainment Technology | Ms. Conover | Room 301 (Black Hall) |
| English Language Learners | Mrs. Hare | Room 504 (Rear Hall) |
| Guidance | Mrs. Henry | Guidance Office |
| Integrated Learning Center | Mrs. Brenneman | ILC - Room 505 (Rear Hall) |
| Learning Support | Mrs. Uhler | Room 009 (Front Hall) |
| Mathematics | Mrs. Beall | Room 101 (Blue Hall) |
| Music | Mrs. Deb Smith | Room 302 (Black Hall) |
| Social Studies/English | Ms. Kozdron | Room 203 (Orange Hall) |
| Science | Mrs. Erdman | Room 011 (Front Hall) |
| Technology Education | Mr. Williams | Room 017 (Front Hall) |
| World Language | Mrs. Crist | Room 502 (Rear Hall) |